Jingle Bells

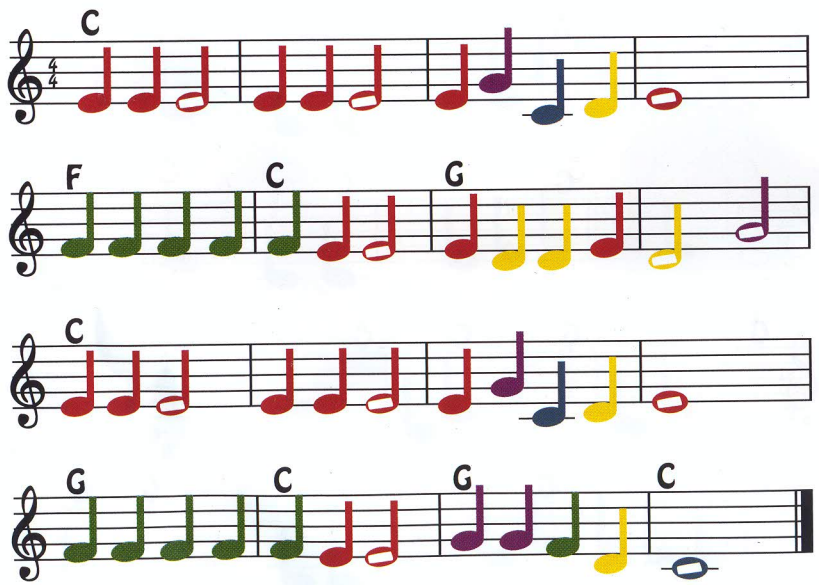
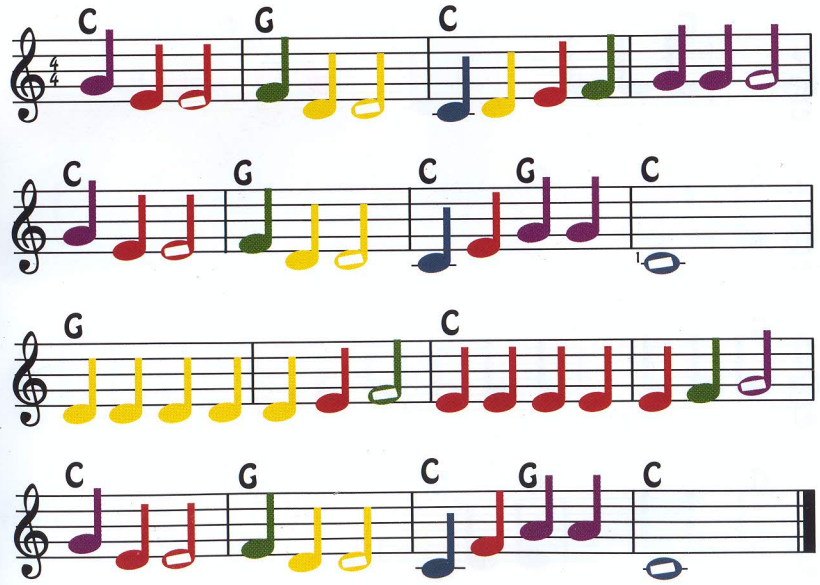
Little Jonathan